

2021-2022

16.11.2021 - 18.11.2021

COVID-19 Orientation Programme.

- + COVID-Protocol
- + Student safety
- + Using Sanitiser, keeping safe distance

22.11.2021

12:00-2:00 -

5th sem Microbiology Practical  
theory demonstration.

23.11.2021

11:00-1:30

1st sem DC-1 Syllabus discussion  
Practical pulse rate

24.11.2021

11:00-1:00

3rd Sem- 2nd DC-5 Biochemistry  
Carbohydrate

25.11.2021

11:00-1:00 - 1st Sem blood group Practical

11.12.2021

5th sem. bacterial spores

12.12.2021 - 12th, 30/11/2021

11:30 - 1:00

ventilation of animal

10.12.2021

12:00 - 2:00 3rd sem. practical  
unknown test of sugar

2.12.2021

12:00 - 2:00 -

5th sem. bacterial spores Proto-  
formation

3.12.2021

1:30 - 3:30

1st sem. Practical  
Blood clotting

6.12.2021

12:00 - 3:00

5th sem bacterial media Post-Practical

7.12.2021 (TUE)

11:00 - 12:30

1st sem Practical.

8.12.2021

Notice for Internal examination  
12:00 - 1:00 - 3rd sem theory

9.12.2021

3rd sem, 5th sem student interaction.

10.12.2021

12:00 - 2:00

1st sem blood grouping Practical

11.12.21

1:00 - 3:00 - 3rd sem - Glycolysis  
class quiz

18.12.21

3rd, 5th & 1st Sem

14.12.2021

10:00-11:00 1st Sem practical

1:00-2:00- 3rd Sem theory class

16.12.2021

12:00-2:00

5th Sem bacteria  
born disease, food

18.12.2021-20.12.2021

Student seminars jointly arranged  
by department of Zoology &  
Food & Nutrition.

1	2	3	4	5	6	7
8	9	10	11	12	13	14
15	16	17	18	19	20	21
22	23	24	25	26	27	28
29	30	31				

1 pm - 2 pm

DEA, Report

(2nd Sem)

Vitamin & Minerals

1	2	3	4	5	6	7	8	9	10	11	12	13	14	15	16	17	18	19	20	21	22	23	24	25	26	27	28	29	30	31	

1pm - 2pm

Dec 4, paper 7

(2nd Sem)

Meal Planning

Exchange list

DATE	TIME	PAGE	NO.

1pm - 2pm

DC4, Paper 7

(2nd Sem)

DMP, calculation  
regularisation, impositions

Home

11 am - 12 pm

D.C.A. Paper 3

(1st Sem)

Concept & definition  
of term



1	2	3	4	5	6	7	8	9	10	11	12
1	2	3	4	5	6	7	8	9	10	11	12
13	14	15	16	17	18	19	20	21	22	23	24
25	26	27	28	29	30	31					

12pm

Exam 12pm

(1st Sem)

DC 2, Paper 3

Balanced diet

1	2	3	4	5	6	7
11	12	13	14	15	16	17
18	19	20	21	22	23	24
25	26	27	28	29	30	31

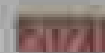

LIAN  
THU

21

11am - 12pm

DC 2, Paper 3

(1st Sem)

Nutrients



1	2	3	4	5	6	7	8	9	10

11am - 12pm

(1st Sem)

1002, Paper 2

Vitamin, Mineral, Water

1	2	3	4	5	6	7	8	9	10	11	12
13	14	15	16	17	18	19	20	21	22	23	24
25	26	27	28	29	30	31					

1 pm - 2 pm

(1st Sem)

DC 2, Paper 3

Macros, Micro  
 nutrient,  
 malnutrition

SUNDAY 24

1	2	3	4	5	6	7
8	9	10	11	12	13	14
15	16	17	18	19	20	21
22	23	24	25	26	27	28

11:30 am - 12:30 pm

DE 7, Paper 13

(3rd Sem)

Therapeutic Diet

DATE: \_\_\_\_\_  
PAGE: \_\_\_\_\_  
TOPIC: \_\_\_\_\_

Time - 12 pm

DC 2, Page 3

(1st sem)

Revision of  
concept &  
definition of  
Term

1	2	3	4	5	6	7	8	9	10	11	12
13	14	15	16	17	18	19	20	21	22	23	24
25	26	27	28	29	30	31					

12pm - 1pm

DCG, paper II

(323a Sam)

Nutrition during  
Infancy:

Breast  
feeding





12pm - 1pm

D.C.T, P-18

(3rd Sem)

Therapeutic  
modification  
of normal  
diet

10000	10000	10000	10000	10000
10000	10000	10000	10000	10000
10000	10000	10000	10000	10000
10000	10000	10000	10000	10000
10000	10000	10000	10000	10000
10000	10000	10000	10000	10000
10000	10000	10000	10000	10000
10000	10000	10000	10000	10000
10000	10000	10000	10000	10000
10000	10000	10000	10000	10000

1 pm - 2 pm

DC 2, Paper 3

(1st Sem)

Nutritive value of egg, quality check, preparation

2.30 pm - 4 pm

DC 2, Paper 4

(1st Sem)

Preparation of Pouch (water pouch)

Calculate the nutritive value

12 pm - 1 pm

DC 6, Paper 12

(3rd Sem)

Preparation of  
Diet for infant

1:30 pm - 3 pm

DC 6, Paper 12

(3rd Sem)

Dahl soup  
preparation

3 pm - 4 pm

DC 2, Paper 3

(1st Sem)

General concept  
and definition  
of pasteurization  
food, Methods  
of cooking.

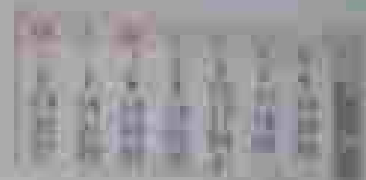

12 pm - 1:30 pm

(3rd Sem)

DC 7. Paper-4

Diet chart preparation  
for Diarrhoea

2:30 pm - 3:30 pm

[Quiz Competition]

(3rd Sem)

DC5, DC6, DC7

by creating two  
groupsGroup B perform  
better than group A

JANUARY 2022

WEDNESDAY

05

THURSDAY

06

2pm - 1pm

(3rd Sem)

DC-6

Diet Form  
in Fancy

2pm - 3pm

(5th Sem)

DC-11, P-21

Food poisoning

JANUARY 2022

07  
FRIDAY

2 pm - 3 pm

(1st Sem)

DC-2, P-4

Practical

1 pm - 2 pm

(1st Sem)

DC-2, P-3

Dry Heat  
method of  
Cooking

08  
SATURDAY

JANUARY 2021

12

WEDNESDAY

13

THURSDAY

12pm - 1pm  
(5th Sem)

DC-11, p-21  
Botulism food  
poisoning

JANUARY 2022

19  
WEDNESDAY

1pm - 2pm

DE-6

(3rd Sem)

Common problems  
in uric acid &

their management

20  
THURSDAY

12pm - 1pm

DE-11

(5th Sem)

Concept of

Aflatoxin intoxication



21 FRIDAY

1 pm - 2 pm

(1st Sem)

DC-2, 3-4

Practical

22 SATURDAY

23 Sunday

12 pm - 1 pm  
(2nd Sem)

DC 6, Paper 12  
(Preparation of Diet for infant)



JANUARY 2022

FRIDAY

28

12pm - 1pm

D.C. - 2, P - 3

(Not Sam)

Concerts & its

benefits

SATURDAY

29

Sunday 30

1st Sem

2nd Sem

12 pm - 1 pm

5th Sem

D.C - 11

1 pm - 2 pm

3rd Sem

D.C - 7

2 pm - 3 pm

1st Sem

D.C - 2

NOV	1	2	3	4	5	6	7	8	9	10	11	12	13	14	15	16	17	18	19	20	21	22	23	24	25	26	27	28	29	30	31
-----	---	---	---	---	---	---	---	---	---	----	----	----	----	----	----	----	----	----	----	----	----	----	----	----	----	----	----	----	----	----	----

16

WEDNESDAY

12 pm - 1 pm

5th Sem

DC-11

1 pm - 2 pm

3rd Sem

DC-7

2 pm - 3 pm

1st Sem

DC-2

17

THURSDAY

21 MONDAY

*[Faint handwritten notes on lined paper]*

22 TUESDAY

12pm - 1pm

3rd Sem

DC-6

1pm - 2pm

1st Sem

DC-2

NOVEMBER 2022

2022  
WEDNESDAY 23

12 pm - 1 pm 3rd Sem DC-6

1 pm - 2 pm DC-7

2022  
THURSDAY 24

NOV	1	2	3	4	5	6	7	8	9	10	11	12	13	14	15	16	17	18	19	20	21	22	23	24	25	26	27	28	29	30	31			
MON	TUE	WED	THUR	FRI	SAT	SUN	MON	TUE	WED	THUR	FRI	SAT	SUN	MON	TUE	WED	THUR	FRI	SAT	SUN	MON	TUE	WED	THUR	FRI	SAT	SUN	MON	TUE	WED	THUR	FRI	SAT	SUN

25 <sup>शुक्र</sup>  
FRIDAY

12pm - 1pm

SH Sam

DSE-1

26 <sup>शनि</sup>  
SATURDAY

27 Sunday



DECEMBER 2022

FRIDAY

02

SATURDAY

03

12pm - 1pm

5th Sem

SEC

1pm - 2pm

1st Sem

DC-2

Sunday 04

2pm - 3pm

3rd Sem

DC-7

05

MONDAY

DECEMBER 2022

12 pm - 1 pm

5th

DSE-1

1 pm - 2 pm

SEC

2 pm - 3 pm

DC-126

06

TUESDAY

*[Faint handwritten notes, possibly bleed-through from the reverse side of the page]*



19 MONDAY

12 pm - 1 pm 1st Sem DC-2

1 pm - 2 pm 5th Sem DSE

20 TUESDAY

12 pm - 1 pm 5th Sem DSE

1 pm - 2 pm 3rd Sem DC-7

DECEMBER 2022

WEDNESDAY 21

12 pm - 1 pm 5th Sem SEC

THURSDAY 22

12 pm - 1 pm 1st Sem DC - 2

Friday 23

12 pm - 1 pm 3rd Sem DC - 7

1 pm - 2 pm DC - 6