

GOUR MAHAVIDALAYA

DEPARTMENT OF BENGALI

Accredited By NAAC (2nd Cycle) B+



P.O - Mangalbari, Dist- Malda, Pin - 732142 (W.B)

Email- gmbengali1985@gmail.com

Website- www.gourmaha.org

Advance & Slow Learners Comprehensive Report

Session 2020-2021

<u>Srl. No.</u>	<u>Name of the Item</u>	<u>Description</u>
1.	<u>Identification of Slow/ Advanced Students</u>	<u>Process of Identification</u>
2.	<u>Objectives</u>	<u>Objectives of Slow/ Advanced Groups</u>
3.	<u>Measures for Slow Learners</u>	<u>Strategies for Slow Learners</u>
4.	<u>Measures for Advanced Learners</u>	<u>Strategies for Advanced Learners</u>
5.	<u>List of Slow/ Advanced Learners</u>	<u>List from Current Semesters (II & IV)</u>
6.	<u>Schedule of Extra Sessions</u>	<u>Schedule for Slow / Advanced Learners</u>
7.	<u>Attendance</u>	<u>Screenshots/ Google Form Copies of Student Attendance</u>
8	<u>Assignments</u>	<u>Assignments for advanced/ Slow Learners</u>
9	<u>Materials</u>	<u>Materials Provided to Advanced & Slow Learners</u>
10	<u>Entrance Questions</u>	<u>Entrance Exam Questions Papers of various Universities Provided to advanced Students</u>
11	<u>Action Taken Report</u>	

1. Identification of Advanced and Slow Learners:

The criteria for identifying the Slow and Advanced learners are fixed in Departmental Committee meeting following the norms set down by the Academic Council of the College.

The Slow Learners & Advanced Learners are chosen based on the result of the Intern Exam of Semester- I and semester- III as well on the class performance and response of the students.

The annual university result is further consulted to update the existing lists of Slow and Advanced Learners. The progression or demotion of the students are assessed and are placed in the respective Advanced or Slow Learners Group.

2.Objectives:

The objectives of the creation of Slow and Advanced learners are two-fold:

- a.To address the problems of the Slow Learners and guide and assist them through extra problem solving sessions, material distribution and conduction of examination in their learning process.
- b.To guide and assist the Advanced Learners to realize their potential and prepared them for pursuit of further studies after the completion of graduation.

3.Proposed Strategies for Slow Learners:

To meet the objective of assisting the Slow Learners the following measures are proposed:

- 1)The learners are usually engaged thrice in a month to share their problems with their teachers. However, depending on the necessity of the learners the mentors/ teachers may increase or reduce the number of classes/ problem solving sessions.
- 2)They are encouraged to speak about their specific problems with the syllabus.
- 3)They are also asked to share whether there is any difficulty for them to adjust with the academic environment of the college as a whole.
- 4)They are also asked to share their problems at home which are severely affecting their study.
- 5)The problems are individually addressed & specific suggestions are provided.
- 6)Books are provided from the department. Sometimes teachers individually assist to the students.
- 7)Special classes are held, materials are provided and links for online learning platforms are shared with the students.
- 8)Students are encouraged for tests to assess their progress. Their answer scripts are checked and corrected. Suggestions are provided.

4.Proposed Strategies for Advanced Learners:

To meet the objective of assisting the advanced learners to get prepared for further studies the following strategies are proposed:

1. Special classes are held, materials are provided and links for online learning platforms are shared with the students.
- 2.Advanced students are encouraged to take part in student seminars/ workshops or colloquiums to keep them updated on various advancements in the field of English Studies.
- 3.Advanced Students are encouraged to study beyond their syllabus and books/ materials are shared with them.
4. They are especially encouraged to study the history of English literature and that of other literatures such as Sanskrit literature, German or French literature so that they can better prepare themselves to face the entrance exams of different Universities for masters program. The entrance exam questions of different universities are provided to them. It can also help them prepare for the national eligibility tests such as NET while studying in graduation itself.

Odd Semester (July2020-Decembar2020)

GOUR MAHAVIDALAYA

DEPARTMENT OF BENGALI
Accredited By NAAC (2nd Cycle) B+



P.O - Mangalbari, Dist- Malda, Pin - 732142 (W.B)

Email- gmbengali1985@gmail.com

Website- www.gourmaha.org

Ref. NO. GM/BNG/07/20

Date: 16.12.2020

NOTICE

□□□□□□□□ □□□ □□□□□□□□□□□□□□□ □□□□□ □□□□□□□□ 1st sem & 3rd sem
Honours □□ □□□□□□□□□□□□□□ □□□□□□ □□□□□□ □□ □□□□ □□□□□
□□□□□□□□ □□□□ □□□□□□□□ □□□□□□ □□□□□□□□□□ □□□□□□ □□□
□□□□□□ □□□□□ □□□□□ □□□□□□□□ □□□□□□□□ □□□□□□□□ □□□
□□□□□□ □□□□□□□□ □□□□□□□□□□ □□□□□□□□□□ □□□□□□ □□□□□□□□
□□□□□ □□□ □□□□□□

Head of the Department

Advance learner list of 1st sem.

1.1220BNGH 0032

121-1115-0032-20

ABHIK PAUL

1220BNGH 0082	121-1211-0082-20	PARAMA SAHA
1 1220BNGH 0087	121-1112-0087-20	PROSENJIT MANDAL
2 1220BNGH 0088	121-1215-0089-20	PUJA GHOSH
3 1220BNGH 0089	121-1215-0088-20	PUJA GHOSH
4. 1220BNGH 0096	121-1215-0096-20	RIKY PODDAR
5. 1220BNGH 0097	121-1212-0097-20	RIMPA BALA

Slow learner list of 1st sem.

1. 1220BNGH 0098	121-1211-0098-20	RIYA GHOSH
2 1220BNGH 0099	121-1211-0099-20	RIYA MISRA
3 1220BNGH 0035	121-1114-0035-20	ALIM SK
4 1220BNGH 0036	121-1112-0036-20	AMAR MANDAL
7 1220BNGH 0113	121-1112-0113-20	SAYAN DAS
8 1220BNGH 0119	121-1211-0119-20	SONALI KHATUN
9 1220BNGH 0120	121-1211-0120-20	SONIYA KHAN
10 1220BNGH 0128	121-1211-0128-20	SWEETY GUPTA
11 1220BNGH 2060	121-1215-1011-20	ISHIKA SAHA

Advance learner list of 3rd sem.

1. 1219BNGH 0089	121-1112-0089-19	PRASANTA CHOWDHURY
2. 1219BNGH 0090	121-1212-0090-19	PRIYA SARKAR
3. 1219BNGH 0091	121-1211-2617-19	PRIYANKA KUNDU
4. 1219BNGH 0095	121-1211-0094-19	RICHA DAS
5. 1219BNGH 0123	121-1211-0122-19	TAMALIKA SARKAR
6. 219BNGH 0051	121-1212-0051-19	BISHNUPRIYA MANDAL
7. 1219BNGH 0088	121-1211-0088-19	PRAGYATA DUBEY
8. 1219BNGH 0122	121-1212-0121-19	SWAPNA SARKAR
9. 1219BNGH 0098	121-1214-0097-19	ROJINA AKTARA
10. 1219BNGH 0100	121-1211-0099-19	RUMANA SOBNOM

Slow learner list of 3rd sem.

1. 1219BNGH 0104	121-1112-0103-19	SANTU MANDAL
2. 1219BNGH 0106	121-1214-0105-19	SARIFA KHATUN
3. 1219BNGH 0081	121-1213-0081-19	OLIKA MURMU
4. 1219BNGH 0082	121-1112-0082-19	PABITRA HALDAR
5. 1219BNGH 0085	121-1115-0085-19	PAPAI PAUL
6. 1219BNGH 0115	121-1112-0114-19	SUDIP MANDAL
7. 1219BNGH 0118	121-1214-0117-19	SUMAIYA SIRIN
.8. 1219BNGH	121-1212-0125-19	UMA HALDER
9. 1219BNGH 0056	121-1212-0056-19	GOPA DAS
10. 1219BNGH 0058	121-1115-0058-19	HORICHAND MAHATO
11. 1219BNGH 0059	121-1113-0059-19	JOSEPH MARDI
12.. 1219BNGH 0038	121-1111-0038-19	AMIR SOHEL
18. 1219BNGH 0125	121-1112-0124-19	TRIDEEP DAS

Schedule_ : For Slow & advance (1st & 3rd Semester)
Teacher Assigned for class/ counselling (ON LINE mode)

Date	1 st Semester	3 rd Semester	Time
27.11.2020	Slow (S.S.)	Advance (K.M.)	4PM-5PM
02.12.2020	Slow(K.M.)	A (S.S.)	4PM-5PM
06.12.2020	Advance(R.G.)	Slow (H.M.)	4PM-5PM
17.12.2020	Advance (H.M)	Slow(R.G.)	4PM-5PM
22.12.2021	Slow (S.S.)	Advanced(K.M.)	4PM-5PM
24.01.2021	Slow(K.M.)	Advanced(S.S.)	4PM-5PM
26.01.2021	Slow (R.G.)	Advanced(H.M.)	4PM-5PM
28.01.2021	Slow (H.M)	Advanced(R.G.)	4PM-5PM

Assignments:

Gour Mahavidyala
Department of Bengali
For slow learner
Session 2020-2021
3rd semester Improvement test

Time – 1 hour full mark -20

বিভাগ – ক 8 x 1 = 8

- ১) বাংলা সাহিত্যে কটি যুগে বিভক্ত ?
- ২) ৩ টি মঙ্গলকাবের নাম লেখো।
- ৩) চণ্ডীমঙ্গল কাবের শ্রেষ্ঠ কবি কে ?
- ৪) বাংলার মৌলিক স্বরধ্বনি কয়টি ?

বিভাগ – খ ৮ x ২ = ১৬

- ১) শিবায়ণ মধ্যে যে সমাজচিত্র ফুটে উঠেছে তা আলোচনা করো।
অথবা -
মঙ্গলকাবের সংজ্ঞা ও বৈশিষ্ট্য আলোচনা করো।
- ২) ওয়ার্ডওয়ার্থের কাবগুলির নাম লিখে একটি কাবের পরিচয় দাও।
অথবা -
মহয়া পালাটি নিজের ভাষায় লেখো।

Gour Mahavidyala
Department of Bengali
For Advance learner
Session 2020-2021
3rd semester Improvement test

Time – 1 hour full mark -20

বিভাগ – ক 8 x 1 = 8

- ১) অঙ্ককার যুগের সময়কাল কতো ?
- ২) চণ্ডীমঙ্গল কাবের খাদি কবি কে ?
- ৩) পূর্বরাগ পর্যায়ের একটি পদের নাম লেখো।
- ৪) বিজয় চরিত্রের রচয়িতা কে ?

বিভাগ – খ ৮ x ২ = ১৬

- ১) পূর্বরাগ পর্যায়ের শ্রেষ্ঠ কবির কবি কৃতিত্ব আলোচনা করো।
অথবা -
মঙ্গলকাবের সংজ্ঞা ও বৈশিষ্ট্য আলোচনা করো।
- ২) ধ্বনিরীত্যা কাবের মতটি সম্পর্কে আলোচনা করো।
অথবা -
মুহুরতিকম্ নাটকটি সম্পর্কে সংক্ষেপে লেখো।

GOUR MAHAVIDYALAYA
Class/Tutorial/Internal Test Examination : 202

SL.No : LS-BOBB 15,000

Name Satishani Mondal (Name, Roll & ID Verified)

Semester 2nd College ID 8.9/23/119

University Roll No.

Subject Pennali Paper MC 2
Sig. of Invigilator Advanced learner

Class Roll No. 74 Exam Date 14/12/20

শক্তি স্নিহিতত্বৰ কাৰতস্থিতি অধ্যয়ন কৰা হৈছে।

সূচিকা :-

চলমান শিখন প্ৰণালী স্নিহিতত্ব শিখনৰ এক অংশ।
 স্নিহিতত্ব (বিশিষ্ট) আৰু ইয়াৰ স্নিহিতত্ব শিখনৰে মানুহ প্ৰকাৰ
 কাৰে গৰু নিমিত্তিক ডাঙৰ হৈছে। তাৰে গৰু স্নিহিতত্ব
 স্নিহিতত্বিক। ইয়াৰে প্ৰতিটো ডাঙৰ স্নিহিতত্ব শিখন।
 গৰু ইয়াৰ স্নিহিতত্ব কাৰত স্থিতিক নিৰ্মাণ কৰা হৈছে।

ক) শক্তি স্নিহিতত্বৰ অধিক প্ৰভাৱ।
 ২) শক্তি স্নিহিতত্বৰ বন্ধা ও প্ৰভাৱ আৱেগিক কাৰত।
 ৩) শক্তি স্নিহিতত্বৰ বন্ধা ও প্ৰভাৱ আৱেগিক কাৰত।

ক) শক্তি স্নিহিতত্বৰ অধিক প্ৰভাৱ :-

১) শক্তি স্নিহিতত্বৰ প্ৰভাৱ :-
 কোনো ডাঙৰ শিখনৰ মানুহ ডিঙি আৰু
 শিখনৰ কাৰত ইয়াৰে প্ৰভাৱ কিস্তি স্নিহিতত্ব অন্তৰ্ভুক্ত
 ২) শক্তি স্নিহিতত্বৰ প্ৰভাৱ :-
 কোনো আৱেগিক আৰু শিখনৰ
 আৱেগিক কাৰত ইয়াৰে প্ৰভাৱ কিস্তি স্নিহিতত্ব অন্তৰ্ভুক্ত
 ৩) শক্তি স্নিহিতত্বৰ প্ৰভাৱ :-
 কোনো আৱেগিক আৰু শিখনৰ
 আৱেগিক কাৰত ইয়াৰে প্ৰভাৱ কিস্তি স্নিহিতত্ব অন্তৰ্ভুক্ত

Materials:
 Slow & advance learner are provided study material as required. Additional assistance is also provided to them from the departmental library.

Photo of the Event:

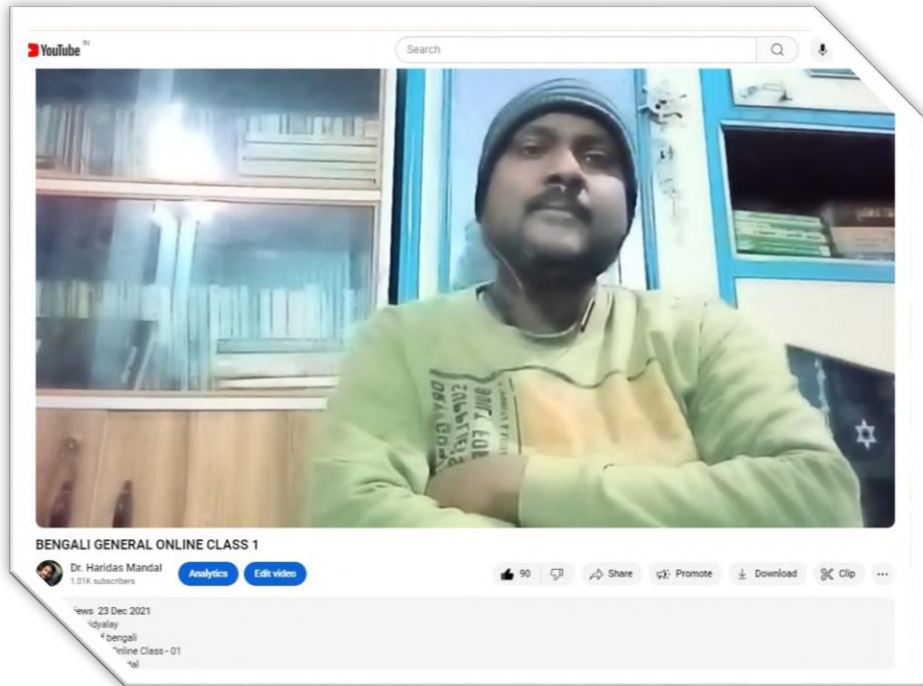
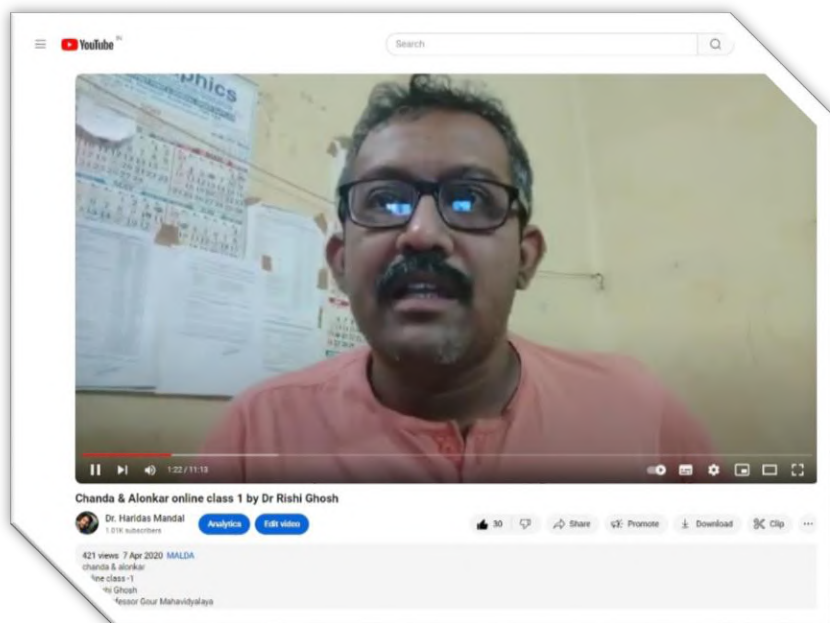

Figure 1 Dr. Haridas Mandal with slow learner student



Dr K. Mahata in Advance learner student in YouTube



Dr. Rishi Ghosh in on line class with advance learner student

Even Se (January 2021-June 2021)

GOUR MAHAVIDALAYA
DEPARTMENT OF BENGALI
Accredited By NAAC (2nd Cycle) B+



P.O - Mangalbari, Dist- Malda, Pin - 732142 (W.B)

Email- gmbengali1985@gmail.com

Website- www.gourmaha.org

Ref. NO. GM/BNG/20/19

Date: 16.08.2024

Date: 16.08.2024

NOTICE

□□□□□□□□ □□□ □□□□□□□□□□□□ □□□□□ □□□□□□□□ 2nd & 4th sem
Honours □□ □□□□□□□□□□□□□□ □□□□□□ □□□□□□ □□ □□□□ □□□□□
□□□□□□□□ □□□□ □□□□□□□□ □□□□□□□□ □□□ □□□□□□ □□□□□ □□□□□
□□□□□□□□ □□□□□□□□ □□□□□□□□ □□□ □□□□□□ □□□□□□□□
□□□□□□□□□□ □□□□□□□□□□ □□□□□□ □□□□□□□□ □□□□□ □□□ □□□□□□□□

Head of the Department

Advance learner list of 2nd sem.

1.1220BNGH 0032	121-1115-0032-20	ABHIK PAUL
2.1220BNGH 0082	121-1211-0082-20	PARAMA SAHA
3. 1220BNGH 0087	121-1112-0087-20	PROSENJIT MANDAL
4. 1220BNGH 0088	121-1215-0089-20	PUJA GHOSH
5. 1220BNGH 0089	121-1215-0088-20	PUJA GHOSH
6. 1220BNGH 0096	121-1215-0096-20	RIKY PODDAR
7. 1220BNGH 0097	121-1212-0097-20	RIMPA BALA

Slow learner list of 2nd sem.

1. 1220BNGH 0098	121-1211-0098-20	RIYA GHOSH
2 1220BNGH 0099	121-1211-0099-20	RIYA MISRA
3 1220BNGH 0035	121-1114-0035-20	ALIM SK
4 1220BNGH 0036	121-1112-0036-20	AMAR MANDAL
7 1220BNGH 0113	121-1112-0113-20	SAYAN DAS
8 1220BNGH 0119	121-1211-0119-20	SONALI KHATUN
9 1220BNGH 0120	121-1211-0120-20	SONIYA KHAN
10 1220BNGH 0128	121-1211-0128-20	SWEETY GUPTA
11 1220BNGH 2060	121-1215-1011-20	ISHIKA SAHA

Advance learner list of 4th sem.

1.	1219BNGH 0089	121-1112-0089-19	PRASANTA CHOWDHURY
2.	1219BNGH 0090	121-1212-0090-19	PRIYA SARKAR
3.	1219BNGH 0091	121-1211-2617-19	PRIYANKA KUNDU
4.	1219BNGH 0095	121-1211-0094-19	RICHA DAS
5.	1219BNGH 0123	121-1211-0122-19	TAMALIKA SARKAR
6.	219BNGH 0051	121-1212-0051-19	BISHNUPRIYA MANDAL
7.	1219BNGH 0088	121-1211-0088-19	PRAGYATA DUBEY
8.	1219BNGH 0122	121-1212-0121-19	SWAPNA SARKAR
9.	1219BNGH 0098	121-1214-0097-19	ROJINA AKTARA
10.	1219BNGH 0100	121-1211-0099-19	RUMANA SOBNOM

Slow learner list of 4th sem.

1.	1219BNGH 0104	121-1112-0103-19	SANTU MANDAL
2.	1219BNGH 0106	121-1214-0105-19	SARIFA KHATUN
3.	1219BNGH 0081	121-1213-0081-19	OLIKA MURMU
4.	1219BNGH 0082	121-1112-0082-19	PABITRA HALDAR
5.	1219BNGH 0085	121-1115-0085-19	PAPAI PAUL
6.	1219BNGH 0115	121-1112-0114-19	SUDIP MANDAL
7.	1219BNGH 0118	121-1214-0117-19	SUMAIYA SIRIN
8.	1219BNGH	121-1212-0125-19	UMA HALDER
9.	1219BNGH 0056	121-1212-0056-19	GOPA DAS
10.	1219BNGH 0058	121-1115-0058-19	HORICHAND MAHATO
11.	1219BNGH 0059	121-1113-0059-19	JOSEPH MARDI
12..	1219BNGH 0038	121-1111-0038-19	AMIR SOHEL
18.	1219BNGH 0125	121-1112-0124-19	TRIDEEP DAS

Schedule_: For Slow & advance (2nd & 4th Semester)

Teacher Assigned for class/ counselling (ON LINE mode)

Date	2 nd Semester	4 th Semester	Time
27.03.2020	Slow (S.S.)	Advance (K.M.)	4PM-5PM
02.04.2020	Slow(K.M.)	Advance (S.S.)	4PM-5PM
06.04.2020	Advance(R.G.)	Slow (H.M.)	4PM-5PM
17.04.2020	Advance (H.M)	Slow(R.G.)	4PM-5PM
22.04.2021	Slow (S.S.)	Advanced(K.M.)	4PM-5PM
24.04.2021	Slow(K.M.)	Advanced(S.S.)	4PM-5PM
02.05.2021	Slow (R.G.)	Advanced(H.M.)	4PM-5PM
06.05.2021	Slow (H.M)	Advanced(R.G.)	4PM-5PM

Assignments:

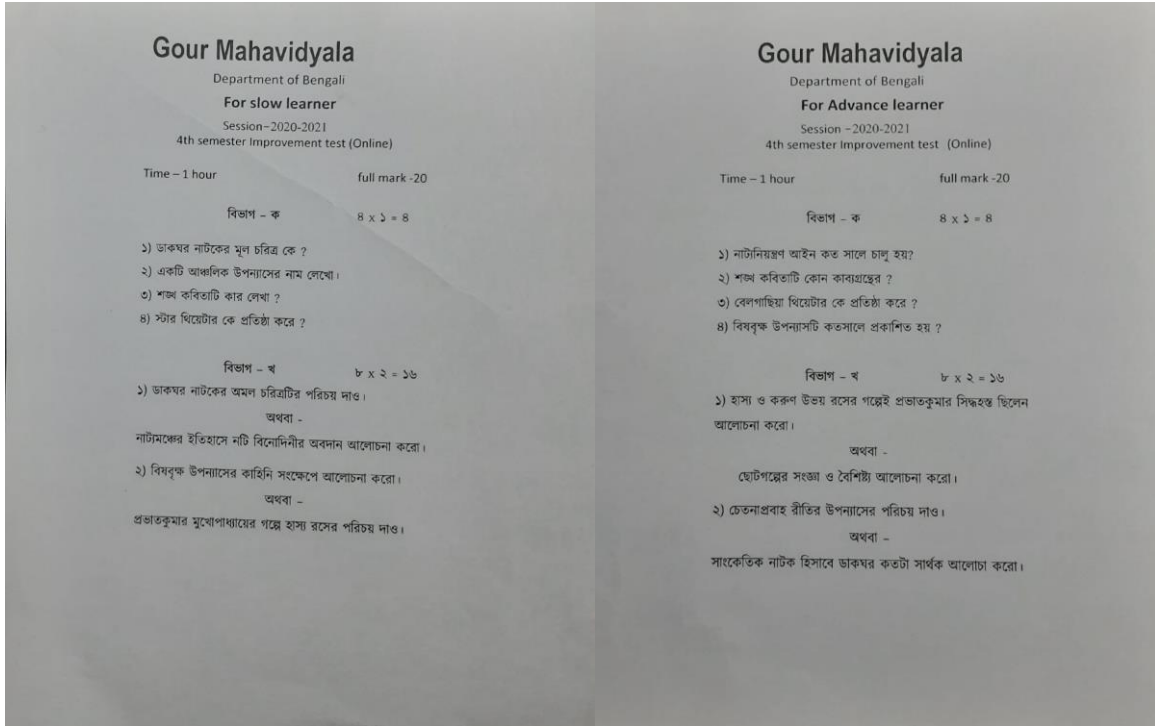

Materials:

Slow & advance learner are provided study material as required. Additional assistance is also provided to them from the departmental library.

Event Photo:

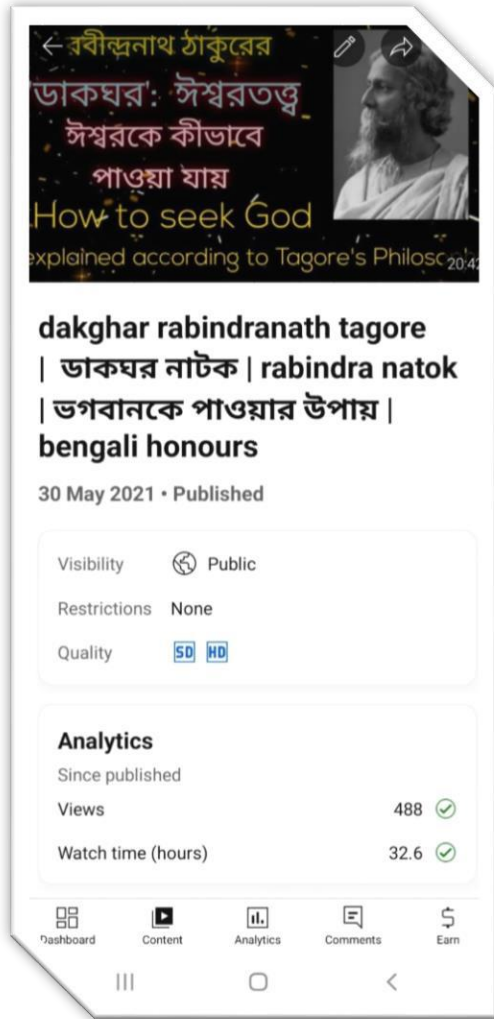

Figure 2& 2 Dr. K. Mahata in YouTube with 4th Semester Advance learner student

GOUR MAHAVIDALAYA DEPARTMENT OF BENGALI

Accredited By NAAC (2nd Cycle) B+



P.O - Mangalbari, Dist- Malda, Pin - 732142 (W.B)

Email- gmbengali1985@gmail.com

Website- www.gourmaha.org

Action taken report

Slow and advanced students are duly selected. In this case, as importance has been given to the class test, it has also been seen how the students are responding in the class. And thus after identifying slow and advanced students suitable academic plans were prepared for them. Separate additional classes were arranged for both Slow and Advanced. Supply of study material, additional tests were conducted and yielded good results. However, it is said that due to the outbreak of Corona, education has been particularly interrupted.

Head of the Department